

# District 6

## 2024 Polling Districts

Municipality of the District of Argyle

This product includes map data derived from the Nova Scotia Topographic Database (NSTDB) and the Nova Scotia Civic Address File (NSCAF) and is Crown © copyright 2024, Province of Nova Scotia.

Used by permission of Service Nova Scotia and Municipal Relations (SNSMR) licenses A0396 and A0812. This map is intended for reference purposes only. Errors and omissions may exist.

This map may not be reproduced in whole or in part, by any means-graphic, electronic or mechanical without the written permission of the Municipality of the District of Argyle.  
 Mailing Address: P.O. Box 10, Tusket, NS, B0W 3M0  
 Civic Address: 5 Rue J.E. Hatfield Crt, Tusket, NS  
 Phone: (902) 648-2311

- Yarmouth County Trail
- Highway
- Trunk
- Collector
- Local Road

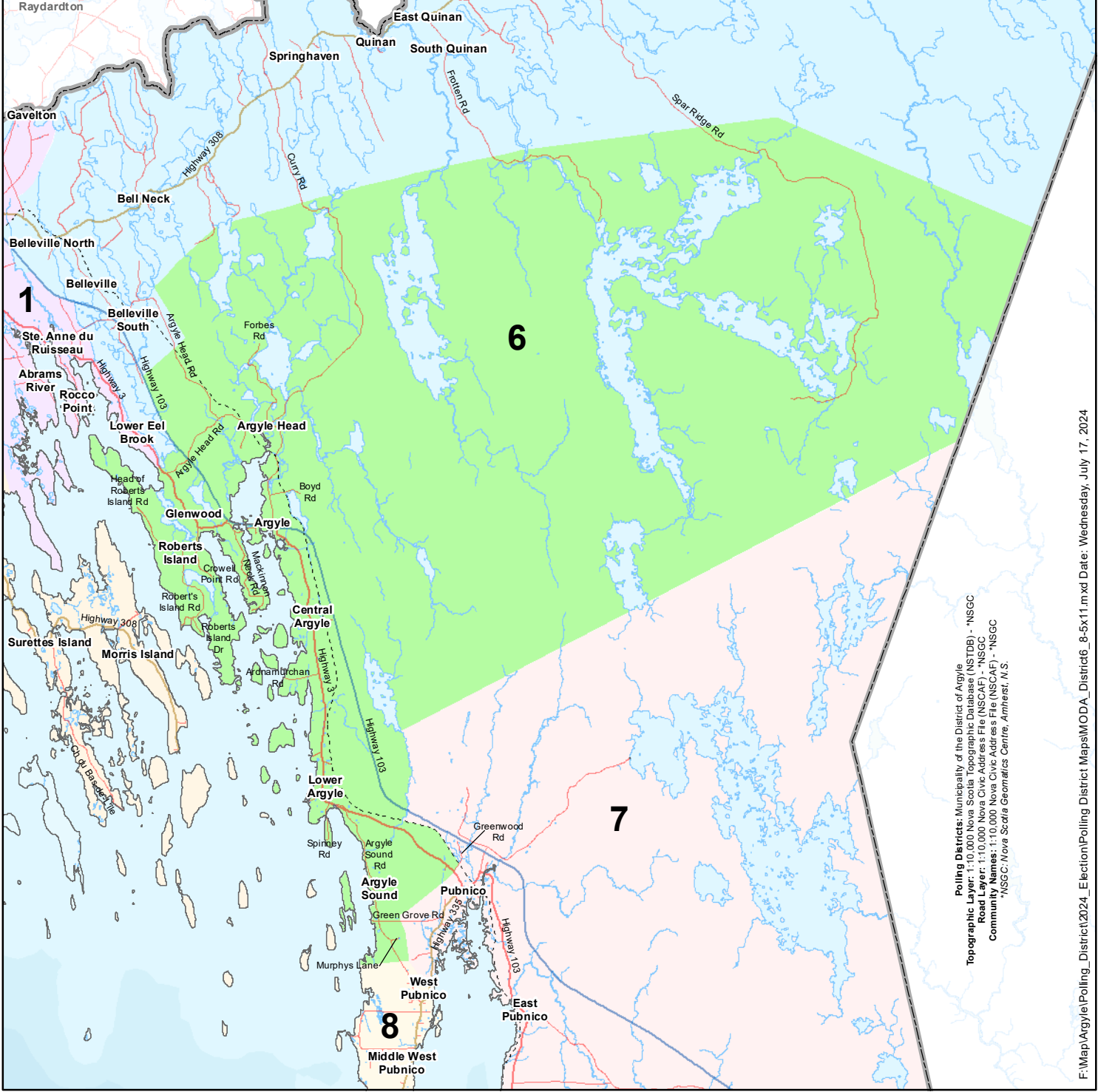

Polling Districts: Municipality of the District of Argyle  
 Topographic Layer: 1:10,000 Nova Scotia Topographic Database (NSTDB) - \*NSGC  
 Road Layer: 1:10,000 Nova Civic Address File (NSCAF) - \*NSGC  
 Community Names: 1:10,000 Nova Civic Address File (NSCAF) - \*NSGC  
 \*NSGC: Nova Scotia Geomatics Centre, Amherst, N.S.